



 **LASTING**



**MERINO & TECHNICAL WORK WEAR & SOCKS**

2021 - 2023





*LASTING SPORT Ltd. is among the most leading and respected of Czech companies with almost 30 years of tradition. Its success in the Czech Republic and abroad is associated with the production and sale of functional underwear and socks made of MERINO wool and other materials. Founded in 1991 in the Czech Republic, the company, with its 50 employees is one of the most traditional European manufacturers of specialized clothing for sports, outdoor and work. The founders and owners of LASTING SPORT Ltd. are a married couple Marta and Jaromír Walter.*





*LASTING initially engaged in the production of socks and functional underwear from technical materials. Fifteen years ago we began focusing on manufacturing functional clothing and socks made of MERINO Wool 16.5 microns. This very fine wool does not scratch and is pleasant to the touch. Our products have received many awards for high quality and functionality. We currently have over 1,000 different products in our assortment and annually produce close to 350,000 pairs of socks and 100,000 pieces of functional clothing in our own factory near Karlovy Vary. This represents a knitting consumption of about 25,000 Kg of merino wool and 25,000 Kg of additional materials per year.*

*We care about the environment. We are a modern and progressive industrial company striving to reduce our carbon footprint. We try to reduce or eliminate any negative impacts of our production. We restrict the use of plastics in packaging materials. Our own photovoltaic power plant, placed on the roof of our building produces 35% of the energy we use this is , in addition to the other mechanisms of conservation we incorporate.*

**Our woolen yarn comes from certified farms in Australia that guarantee the ethical treatment of animals and do not practice mulesing.**





## MERINO SOCKS

-  100% natural
-  High grade permeability
-  Maximum comfort do to excellent moisture elimination.
-  This fine Merino wool will never scratch ot itch.
-  Excellent thermo insulation do to many tiny air bags between fibers.

We have 28 years of experience with manufacturing  **LASTING** socks. Your feet will feel comfortable even under extreme conditions. We look for the best function fibers on the market, test them in cooperation with professional athletes and the result is this catalogue of socks designed for different kinds of sports. Trust us that your feet will be in a dry, warm environment without any bruises or blisters. We use unique technological procedures in manufacturing LASTING socks and that's why our socks are so exceptional.

One important feature of socks recommended for sports, walking and

other physical activities is maximum possible comfort for the entire period that the socks are worn.  **LASTING** socks provide thermal comfort while removing moisture and sweat away from the skin. This minimizes the risk of bacteria proliferation and the occurrence of blisters. A sophisticated reinforcement of the most stressed parts of the foot reduces impacts and minimizes bruising. Elastic bandage of the sole, ankle or border secures a proper position of the sock on the foot even during demanding sports performances. Select socks contain a compression elastic material to increase oxygen flow and accelerate muscle regeneration. Other socks have their tips sewn using a seamless technology so no seam can pinch or rub against the skin.

Both natural and synthetic materials are used for manufacturing  **LASTING** socks. We always emphasize the function and suitable combination of materials as each of them have their own unique properties. Our customers can appreciate that the best quality materials in their ideal proportion are always used.

SOCKS	XXS	XS	S	M	L	XL
CM	16 - 18	19 - 21	22 - 24	25 - 27	28 - 30	31 - 33
EU	24 - 28	29 - 33	34 - 37	38 - 41	42 - 45	46 - 49
US MEN	x	x	3 - 5.5	6 - 8.5	9 - 11.5	12 - 14.5
US WOMEN			4 - 6.5	7 - 9.5	10 - 12.5	13+
US KIDS	8 - 11	12 - 3	3.5 - 6	x	x	x

# MERINO WEAR

## Main reasons for choosing LASTING wool.

- 100% natural
- High - grade permeability
- Maximum comfort do to excellent moisture elimination.
- The fine Merino wool causes no scratching or itching.
- Excellent thermo insulation owing to many tiny air bags between fibers.
- Flat seams ensure a comfort.
- More fire retardant than other materials
- Natural wool fiber is more elastic which ensures comfort.

Common wool, which has a fiber diameter of 30 microns, is uncomfortable for most people. The diameter of the fiber is directly proportional to the level of itching that you feel. Underwear made from merino wool with a fiber diameter of 18 – 22 microns is more comfortable than underwear made from regular wool, but sometimes it still may itch.

Our clothing is made from carefully selected **SUPER FINE MERINO WOOL** with a fiber diameter of **16 microns**. This is the finest merino wool that breeding farms produce at the moment. Choose the best from nature and enjoy the great properties of wool fibers without the itching.

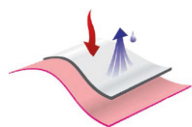

### Light 160 g

flat fine knitted fabric | 1. layer

Clothing made of this knitted fabric is designed to be worn year - round as a base layer directly on your body. In the spring and summer, it can be utilized as the only layer. This material has an excellent pleasant feel, is very permeable, comfortable and keeps you warm. Thanks to 16 micron merino wool we guarantee no itchiness. It can be utilized in almost any sport and outdoor activity.

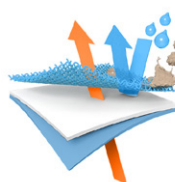

### 3L MERINO MEMBRANE 350 g

100% merino wool 16mc + ePTFE membrane

Three-layer wool laminate, inner and outer layer consists of 100% merino wool 16mc, the middle layer consists of a double-sided laminated micro-porous PTFE membrane. This is made up of several very thin layers creating micropores that are 1000 times smaller than a drop of water and at the same time 700 times larger than molecules of water vapor (sweat). The result is a knit that is waterproof, windproof and breathable at the same time.

RET (vapor permeability):  
6.5 Pa.m<sup>2</sup>.W-1 (18500 g/m<sup>2</sup>/24h)  
Water column: 4,000 mm

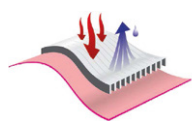

### Medium 230 g

interlock knitted fabric | 1 - 2. layer

Elastic knit from 100% merino wool 17 micron is suitable as the first or mid layer. The interlock knitting guarantees high product elasticity while keeping the benefits of the natural merino wool. The air channels in the fabric improve the insulating properties of the material and improve sweat management. Clothes made from 230 g interlock are characterized by high comfort and functionality.

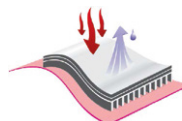

### Heavy 260 g

double face knitted fabric | 2. layer

Double face knitted fabric is suitable as the second layer in cold weather. Thanks to 16 micron merino wool, we guarantee no discomfort due to itchiness. It can be used in almost every sport and outdoor activity in cold or even freezing weather. This material has an excellent feel. It is very permeable, comfortable but most importantly, it keeps you warm.

WOMEN'S	XXS	XS	S	M	L	XL	2XL
CHEST PERIMETER	76 - 80 30 - 32"	81 - 85 32" - 34"	86 - 91 34" - 36"	92 - 97 36" - 38"	98 - 104 38" - 41"	105 - 112 41" - 44"	113 - 122 44" - 48"
WAIST PERIMETER	59 - 62 23" - 24"	63 - 65 25" - 26"	66 - 71 27" - 28"	72 - 77 29" - 30"	78 - 84 31" - 33"	85 - 92 34" - 36"	93 - 102 37" - 40"
HIP PERIMETER	80 - 86 31" - 33"	87 - 90 34" - 35"	91 - 94 36" - 37"	95 - 99 38" - 39"	100 - 106 40" - 42"	107 - 113 43" - 45"	114 - 122 45" - 48"
ARM LENGTH	59 23"	59 23"	60 24"	60 24"	61 24"	61 24"	62 25"
INSEAM	70 27"	72 28"	74 29"	75 29"	76 30"	77 30"	78 31"

MEN'S	S	M	L	XL	2XL	3XL
CHEST PERIMETER	90 - 97 36" - 38"	98 - 103 39" - 41"	104 - 110 42" - 44"	111 - 118 45" - 47"	119 - 128 48" - 50"	129 - 138 51" - 54"
WAIST PERIMETER	80 - 86 31" - 33"	87 - 92 34" - 36"	93 - 99 37" - 39"	100 - 107 40" - 42"	108 - 115 43" - 45"	116 - 123 46" - 49"
HIP PERIMETER	90 - 97 36" - 38"	98 - 103 39" - 41"	104 - 110 42" - 44"	111 - 118 45" - 47"	119 - 128 47" - 50"	129 - 138 51" - 54"
ARM LENGTH	63 25"	64 25"	65 26"	66 26"	67 27"	67 27"
INSEAM	74 29"	75 29"	76 30"	77 30"	78 31"	79 31"



230 g

MEDIUM

MERVIS INTER / 16 MC

MEN'S

**MERVIS INTER**

50 % Lenzing FR® viscose / 50 % Merino wool

Flame retardant functional underwear is made of non-flammable Lenzing FR® viscose and fine merino wool. Lenzing FR® viscose can effectively protect against fire and merino wool transports moisture from the body to other layers of clothing. It keeps the body dry and comfortable. Natural non-flammable material sewn with meta-aramid yarns from Nomex® DuPont™ ensures maximum comfort with a high degree of fire protection.

EN ISO 11612 – Protective clothing – Clothing to protect against heat and flame.

**DuPont™**  
**Nomex®**

**Lenzing FR®**  
THE HEAT PROTECTION FIBER



EN ISO 11612

**FL32**

50 % Wool

50 % Viscose

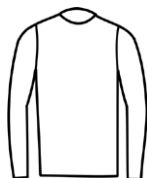
S | M | L | XL | 2XL



5656

**FBL32**

50 % Wool

50 % Viscose

S-M | L-XL



5656

**FLL32**

50 % Wool

50 % Viscose

S | M | L | XL | 2XL

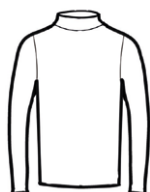

5656

**FB32**

50 % Wool

50 % Viscose

S-M | L-XL

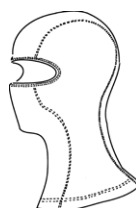

5656

**FP32**

50 % Wool

50 % Viscose

S | M | L | XL | 2XL



5656

MEN'S

**FN32**

50 % Wool

50 % Viscose

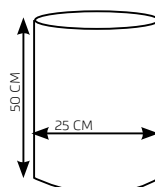

5656



## FR

50 % Wool  
50 % Viscose  
S | M | L | XL

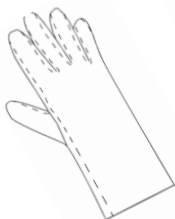

## FC

50 % Wool  
50 % Viscose  
S-M | L-XL



5656

## WSV

44 % Wool  
44 % Lenzing FR® viscose  
8 % Polypropylene  
4 % Lycra Elastane  
S | M | L | XL



920

## WRV

42 % Lenzing FR® viscose  
42 % Merino wool  
11 % Polyamide  
5 % Lycra Elastane  
S | M | L | XL



900



EN ISO 11612

Lenzing FR®  
THE HEAT PROTECTION FIBER

DuPont™  
Nomex.



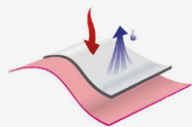

flat fine knitted fabric | 1. layer

Clothing made of this knitted fabric is designed to be worn year - round as a base layer - directly on your body. In the spring and summer, it can be utilized as the only layer. This material has an excellent pleasant feel, is very permeable, comfortable and keeps you warm. Thanks to 16 micron merino wool we guarantee no itchiness. It can be utilized in almost any working activity.

## NORO

100 % Merino wool  
160 g/m<sup>2</sup>

S | M | L | XL | 2XL | 3XL



5656



6262



8080



8484



9090

## QUIDO

100 % Merino wool  
160 g/m<sup>2</sup>

S | M | L | XL | 2XL | 3XL

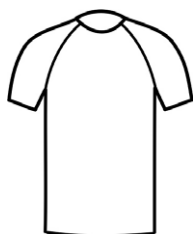

5656



0101



5151



6262



6363



6666



7373



8169



9090

## CHUAN

100 % Merino wool  
160 g/m<sup>2</sup>

S | M | L | XL | 2XL | 3XL

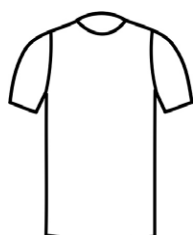

8484



0101



5858



6262



6363



3737



7373



8169



9090

## DANO

100 % Merino wool  
160 g/m<sup>2</sup>

S | M | L  
XL | 2XL | 3XL

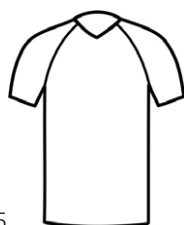

5252

## ELIOT

100 % Merino wool  
160 g/m<sup>2</sup>

S | M | L  
XL | 2XL | 3XL



3737



5555



9090





160 g LIGHT

MERINO WOOL / 16 MC

MEN'S

## OTO

100 % Merino wool  
160 g/m<sup>2</sup>  
S | M | L  
XL | 2XL | 3XL

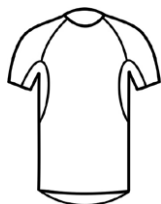

5180



3790



8936

## MARIO

100 % Merino wool  
160 g/m<sup>2</sup>  
S | M | L  
XL | 2XL | 3XL

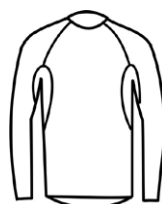

8961



9851



6880

## ATAR

100 % Merino wool  
160 g/m<sup>2</sup>  
S | M | L  
XL | 2XL | 3XL

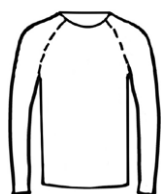

8160



8484



9090

## ALAN

100 % Merino wool  
160 g/m<sup>2</sup>  
S | M | L  
XL | 2XL | 3XL



7373



6262



5656

## PRINT CUSTOM DESIGN



## EMIL

100 % Merino wool  
160 g/m<sup>2</sup>  
S | M | L  
XL | 2XL | 3XL



EDGAR



EMIL



9090

## EDGAR

## ATOK

100 % Merino wool  
160 g/m<sup>2</sup>  
S | M | L | XL  
2XL | 3XL



9090



8080



6363

6

## MABEL

**93 %** Merino wool 16MC  
**7 %** Nylon / Polyamide  
 160 g/m<sup>2</sup>  
 S-M | L-XL | 2XL-3XL

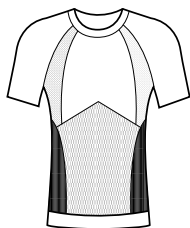

3160



5150



5160



6160



8160



8440



9090

## MAREO

**93 %** Merino wool 16MC  
**7 %** Nylon / Polyamide  
 160 g/m<sup>2</sup>  
 S-M | L-XL | 2XL-3XL



3160



5150



5160



6160



8160



8440



9090

## MAPOL

**93 %** Merino wool 16MC  
**7 %** Nylon / Polyamide  
 160 g/m<sup>2</sup>  
 S-M | L-XL | 2XL-3XL

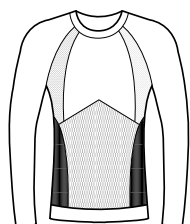

3160



5150



5160



6160



8160



8440



9090

## MATEO

**93 %** Merino wool 16MC  
**7 %** Nylon / Polyamide  
 160 g/m<sup>2</sup>  
 S-M | L-XL | 2XL-3XL



3160



5150



5160



6160



8160



8440



9090





160 g MEDIUM

MERINO SEAMLESS WEAR / 16 MC

MEN'S

## WESOR

90 % Merino wool 16MC  
10 % Polyamide  
160 g/m<sup>2</sup>  
Slim Fit  
S-M | L-XL  
2XL-3XL

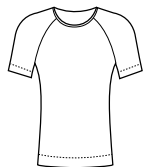

5158



6169



3168

## WELOR

90 % Merino wool 16MC  
10 % Polyamide  
160 g/m<sup>2</sup>  
Slim Fit  
S-M | L-XL | 2XL-3XL

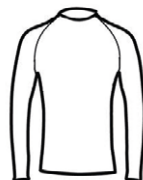

6169



3168



5158

## WOLF

80 % Merino Wool  
17 % Polypropylene  
3 % Lycra Elastane  
230 g/m<sup>2</sup>  
S-M | L-XL  
2XL-3XL



8160



6160



9090

## WULK

80 % Merino Wool  
17 % Polypropylene  
3 % Lycra Elastane  
230 g/m<sup>2</sup>  
S-M | L-XL  
2XL-3XL



6160



9090



300 g 80 % MERINO I WEAR SEAMLESS / 16 MC

SAFE + SKIN

MEN'S

Seamless luxury woolen clothes, which will be your favorite. Reliably transports moisture away from the skin and natural 16-micron merino ensures perfect thermal comfort. Highly elastic material allows easy dressing. Perfectly adapted woolen yarn that definitely doesn't scratch and encircling the body. Thanks to a unique processing perfectly fits each figure.

## WEROKO

80 % Merino Wool  
17 % Polypropylene  
3 % Spandex  
300 g/m<sup>2</sup>  
S-M | L-XL  
2XL-3XL



9070



## SWR

80 % Merino Wool  
17 % Polypropylene  
3 % Spandex  
300 g/m<sup>2</sup>  
S-M | L-XL | 2XL-3XL



907

ELASTIC WEAR  
SEAMLESS

## WEROLO

80 % Merino Wool  
17 % Polypropylene  
3 % Spandex  
300 g/m<sup>2</sup>  
S-M | L-XL | 2XL-3XL

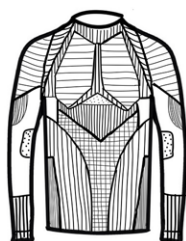

9070

## WERONO

80 % Merino Wool  
17 % Polypropylene  
3 % Spandex  
300 g/m<sup>2</sup>  
S-M | L-XL | 2XL-3XL



9070

8



230 g

MEDIUM

MERINO WOOL / 17 MC

MEN'S

## BELO

100 % Merino wool  
230 g/m<sup>2</sup>  
S | M | L | XL  
2XL | 3XL

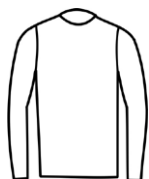

8484



5959



5757

## BESO

100 % Merino wool  
230 g/m<sup>2</sup>  
S | M | L | XL  
2XL | 3XL



5959



6666



7474

## BREX

100 % Merino wool  
230 g/m<sup>2</sup>  
S | M | L | XL  
2XL | 3XL

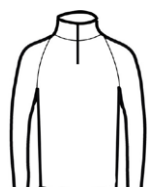

9099



8489



5959

## BEZY

100 % Merino wool  
230 g/m<sup>2</sup>  
S | M | L | XL  
2XL | 3XL



5959



350 g

HEAVY

WINDPROOF / MERINO MEMBRANE

MEN'S

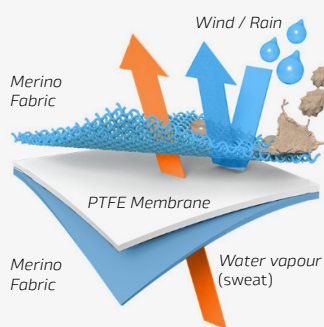

### 3L MERINO MEMBRANE

100 % merino wool 16mc + ePTFE membrane

Three-layer wool laminate, inner and outer layer consists of 100 % merino wool 16mc, the middle layer consists of a double-sided laminated microporous PTFE membrane. This is made up of several very thin layers creating micropores that are 1000 times smaller than a drop of water and at the same time 700 times larger than molecules of water vapor (sweat). The result is a knit that is waterproof, windproof and breathable at the same time.

RET (vapor permeability):  
6.5 Pa.m<sup>2</sup>.W-1 (18500 g/m<sup>2</sup>/24h)  
Water column: 4,000 mm

## FC

100 % Merino wool  
+ ePTFE  
membrane  
350 g/m<sup>2</sup>  
S-M | L-XL  
2XL



5656

## NOWIK

100 % Merino wool + ePTFE mem-  
brane  
350 g/m<sup>2</sup>  
S-M | L-XL | 2XL-3XL



5252

## NOWEL

100 % Merino wool + ePTFE  
membrane  
350 g/m<sup>2</sup>  
S-M | L-XL  
2XL-3XL



5252



**WOLK**

100 % Merino wool  
260 g/m<sup>2</sup>  
S | M | L | XL  
2XL | 3XL

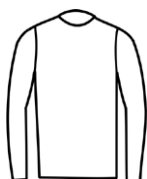

8484



8169



6666

**WITY**

100 % Merino wool  
260 g/m<sup>2</sup>  
S | M | L | XL  
2XL | 3XL

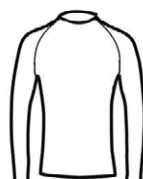

9090



5656



6262

**LEO**

100 % Merino wool  
260 g/m<sup>2</sup>  
S | M | L | XL  
2XL | 3XL

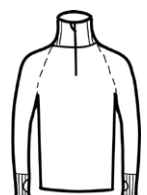

9051



6669



8490

**WARY**

100 % Merino wool  
260 g/m<sup>2</sup>  
S | M | L | XL  
2XL | 3XL



8169



6262



5656

**KARMIN**

100 % Merino wool  
260 g/m<sup>2</sup>  
S | M | L | XL  
2XL | 3XL

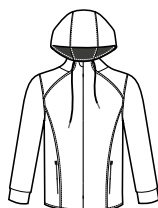

7378



6169



5168

**SARMIN**

100 % Merino wool  
260 g/m<sup>2</sup>  
S | M | L | XL  
2XL | 3XL



5160



6160



8484

**HUBERT**

100 % Merino wool  
260 g/m<sup>2</sup>  
S | M | L | XL  
2XL | 3XL



6290



9090



6262

**WICY**

100 % Merino wool  
260 g/m<sup>2</sup>  
S | M | L | XL  
2XL | 3XL



9090



8098



6262

# 17 MC

210 g/m<sup>2</sup>

55 % Merino wool 17.5 MC  
23 % Polyester  
22 % Polyamide

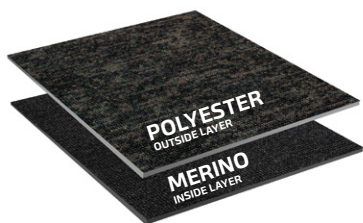

outside polyester  
/ inside merino

## WOOLTECH 210 g/m<sup>2</sup>

Double face knit with 100 % merino wool 17 microns inside and recycled polyester - polyamide from the outside. is suitable as a first or mid layer. Merino wool in direct contact with your skin will keep you warm and provide an optimal microclimate in every condition. Polyester with polyamide yarn ensures fast evaporation of moisture and increases the durability of clothes. WOOLTECH is functional knit that maintains the benefits of merino wool.

## ASTERIX

55 % Merino wool 17.5 MC  
23 % Polyester  
22 % Polyamide  
210 g/m<sup>2</sup>  
S | M | L | XL | 2XL | 3XL

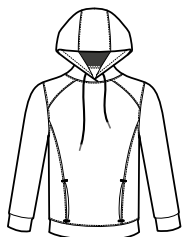

3186

## ANDREI

55 % Merino wool 17.5 MC  
23 % Polyester  
22 % Polyamide  
210 g/m<sup>2</sup>  
S | M | L | XL | 2XL | 3XL



3186

## WURY

55 % Merino wool 17.5 MC  
23 % Polyester  
22 % Polyamide  
210 g/m<sup>2</sup>  
S | M | L | XL | 2XL | 3XL



3186

## WUPY

55 % Merino wool 17.5 MC  
23 % Polyester  
22 % Polyamide  
210 g/m<sup>2</sup>  
S | M | L | XL | 2XL | 3XL



3186

## WELY

55 % Merino wool 17.5 MC  
23 % Polyester  
22 % Polyamide  
210 g/m<sup>2</sup>  
S | M | L | XL | 2XL | 3XL



3186

## WINKL

55 % Merino wool 17.5 MC  
23 % Polyester  
22 % Polyamide  
210 g/m<sup>2</sup>  
S | M | L | XL | 2XL

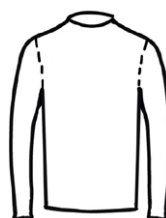

3186



160 g LIGHT / 16 MC

230 g MEDIUM / 16 MC

UNI

## 160 g TUL / TULS

ONE SIZE

100 % Merino wool 16MC  
Universal size

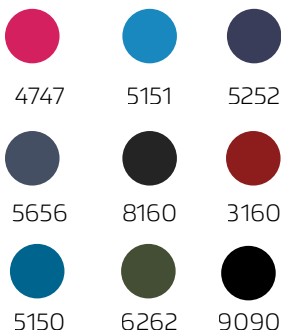
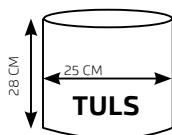
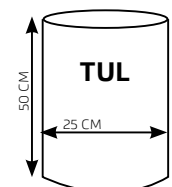

## BUL / BULS 230 g

ONE SIZE

100 % Merino wool 16MC  
Universal size

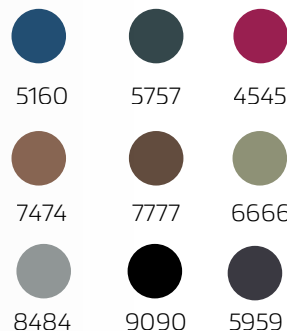
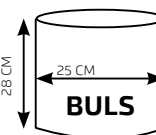
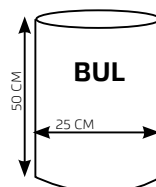

160 g LIGHT / 16 MC

260 g MEDIUM / 16 MC

UNI

## 160 g LAK

100 % Merino wool 16MC  
S-M | L-XL

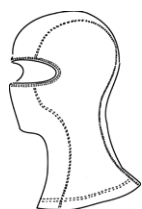

6363



5151



8383



5656



8484



4747

## WAK 260 g

100 % Merino wool 16MC  
S-M | L-XL

160 g LIGHT / 16 MC

260 g MEDIUM / 16 MC

UNI

## 160 g RUK

100 % Merino wool 16MC  
S | M | L | XL



8080



9090



6262



4747

## ROK 260 g

100 % Merino wool 16MC  
S | M | L | XL

260 g MEDIUM / 16 MC

320 g HEAVY

UNI

## 260 JONY

100 % Merino wool 16MC  
S-M | L-XL



5656



9090

100 % Merino wool 16MC  
S-M | L-XL



DOUBLE  
LAYER



2290



5890

12



100 g

ULTRALIGHT

POP MICRO SEAMLESS

MEN'S

ULTRALIGHT



BEST SELLER PRODUCTS

Superlight - a short sleeve of just 200 g  
ultra thin material  
fits into your pocket  
quick-drying - air dry / no ironing  
antibacterial - contains silver ions  
incredible price - performance ratio - function



## UP51

90 % Polypropylene  
10 % Polyamide  
XXS-XS  
S-M | L-XL | 2XL-3XL



9090

BEST SELLER  
PRODUCTS

## MARO

90 % Polypropylene  
10 % Polyamide  
XXS-XS  
S-M  
L-XL  
2XL-3XL



UNDER UNIFORM



0101

## MUT

90 % Polypropylene  
10 % Polyamide  
XXS-XS  
S-M  
L-XL  
2XL-3XL

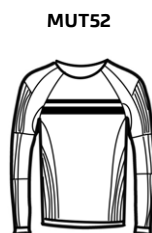

MUT52



MUT51

PLACE FOR  
YOUR LOGO

9050

## MARS

90 % Polypropylene  
10 % Polyamide  
XXS-XS  
S-M  
L-XL  
2XL-3XL



0180

9090

## MARBY

90 % Polypropylene  
10 % Polyamide  
XXS-XS

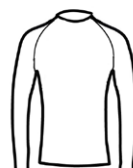

9090

0180



120 g

ULTRALIGHT

POP MICRO SEAMLESS

MEN'S

## MOS

90 % Polypropylene  
10 % Polyamide  
XXS-XS  
S-M  
L-XL  
2XL-3XL



5400

8480

## MOL

90 % Polypropylene  
10 % Polyamide  
XXS-XS  
S-M  
L-XL  
2XL-3XL

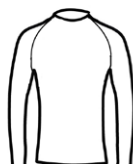

5880

9090





180 g LIGHT

POLYPROPYLENE LIGHT SEAMLESS

MEN'S

**ABEL**

97 % Polypropylene  
3 % Lycra Elastane  
180 g/m<sup>2</sup>  
XXS-XS  
S-M | L-XL  
2XL-3XL



9090



6262



0101

**APOL**

97 % Polypropylene  
3 % Lycra Elastane  
180 g/m<sup>2</sup>  
XXS-XS  
S-M | L-XL  
2XL-3XL



6262



0101



5880

**ADAM**

97 % Polypropylene  
3 % Lycra Elastane  
180 g/m<sup>2</sup>  
XXS-XS  
S-M | L-XL  
2XL-3XL



9090



0101



6262

**ATEO**

97 % Polypropylene  
3 % Lycra Elastane  
180 g/m<sup>2</sup>  
XXS-XS  
S-M | L-XL  
2XL-3XL



6262



9090



0101



180 g LIGHT

POLYPROPYLENE LIGHT SEAMLESS

WOMEN'S

**ALBA**

97 % Polypropylene  
3 % Lycra Elastane  
180 g/m<sup>2</sup>  
XXS-XS  
S-M | L-XL  
2XL-3XL



6262



0101



9090

**ATALA**

97 % Polypropylene  
3 % Lycra Elastane  
180 g/m<sup>2</sup>  
XXS-XS  
S-M | L-XL  
2XL-3XL



0101



4580



9090

**AURA**

97 % Polypropylene  
3 % Lycra Elastane  
180 g/m<sup>2</sup>  
XXS-XS  
S-M | L-XL  
2XL-3XL



6262



9090



0101





## SEAMLESS UNDERWEAR

Seamless functional underwear with anatomically placed zones ensures breathing and faster sweat vaporization in zones with a higher sweating rate. Perfectly fitting, it supports the functionality and ensures optimum thermo regulation. Minimum seams for maximum comfort and mobility during sporting activities.

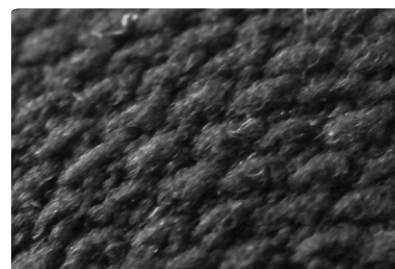
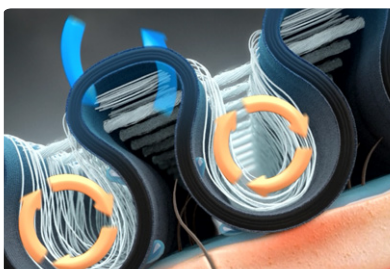
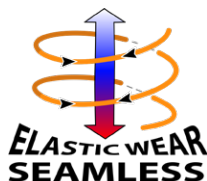

200 g HEAVY

## TECHNICAL SEAMLESS - POLYPROPYLENE

MEN'S

### TOLO

93 % Merino wool 16MC  
7 % Nylon / Polyamide  
S-M | L-XL | 2XL-3XL



8960



8990

### TONO



8990



260 g HEAVY

## TECHNICAL SEAMLESS - POLYAMIDE

MEN'S

### STEM

60 % Polyamide  
35 % Polypropylene  
5 % Lycra Elastane  
S-M | L-XL | 2XL-3XL

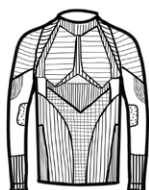

9050



9090

### SKIL



9090



320 g HEAVY

## TECHNICAL SEAMLESS - POLYESTER

MEN'S

### ANGEL

93 % Merino wool 16MC  
7 % Nylon / Polyamide  
S-M | L-XL | 2XL-3XL

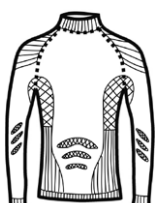

9080



### ANDY



9080





190 g

MEDIUM

POLYPROPYLENE / COTTON DOUBLE

**DOUBLE**

Functional Thermal Underwear of Double-Layer Fabric  
50 % Polypropylene, 50 % Cotton

It has a high thermo isolating feature in spite of the low weight of the cloth. Plush links of the polypropylene fiber and fine combed cotton yarn ensure maximum thermo isolation in cool and frosty weather and enhanced sweat elimination.



POLYPROPYLENE  
INSIDE



COTTON  
OUTSIDE



190 g

MEDIUM

POLYPROPYLENE / COTTON DOUBLE

**BTD**

50 % Cotton  
50 % Polypropylene  
S | M | L | XL  
2XL | 3XL



9051



620



001

**BMD**

50 % Cotton  
50 % Polypropylene  
S | M | L | XL  
2XL | 3XL



001



620



522

**NECK GAITER**

Lasting neck tubes are multifunctional.

The tubular design can be worn in several different ways - as a scarf, face covering, bandana or headband.

This one is made from a breathable high-stretch fabric that dries really fast. The neck tubes are available in several different colours and patterns.

**BSP**

50 % Cotton  
50 % Polypropylene  
S | M | L | XL  
2XL | 3XL



BSP  
FOR MAN



BSD  
FOR WOMAN



900



620



001



FGB 902

PLACE FOR  
YOUR LOGO



FGB 900



FGB 200



FGB 101



## WHO

85 % Merino wool  
10 % Polyamide  
5 % Lycra Elastane



504



620



800



900

## WLS

70 % Merino wool  
10 % Siltex - Polypropylene  
13 % Polyamide  
7 % Lycra Elastane



216



316



515



900



901

## WHK

70 % Merino Wool  
15 % Siltex - Polypropylene  
10 % Polyamide  
5 % Lycra Elastane



504



816



901

## DWA

85 % Merino wool  
10 % Polyamide  
5 % Lycra Elastane



900

## TRX

65 % Merino wool  
20 % Polyamide  
10 % Siltex POP  
5 % Lycra Elastane



906



905



908

## WHI

70 % Merino wool  
15 % Siltex - Polypropylene  
10 % Polyamide  
5 % Lycra Elastane



008



900



809



909



504



640



699



408



620



721





## SOCKS

## MERINO SOCKS

### WSM

85 % Merino wool  
10 % Siltex - Polypropylene  
5 % Lycra Elastane



689



900



389

### WRM

85 % Merino wool  
10 % Siltex - Polypropylene  
5 % Lycra Elastane



816



504



800

### WSB

85 % Merino wool  
10 % Siltex - Polypropylene  
5 % Lycra Elastane



906



908

### TXC

30 % Merino wool  
30 % BB Acryl, 20 % Siltex POP  
15 % Polyamide  
5 % Lycra Elastane



620



900



## SOCKS

## TECHNICAL SOCKS

### OLI

70 % Coolmax  
13 % PAD, 10 % Siltex POP  
7 % Lycra Elastane



900



800



001

### XOL

70 % Coolmax - polyester  
13 % Polyamide  
10 % X-STATIC - silver fiber  
7 % Lycra Elastane



001



800



900

### TCL

40 % Cotton  
40 % Siltex - Polypropylene  
15 % Polyamide  
5 % Lycra Elastane



707



318



908

### TWW

65 % Polyamide  
30 % Polypropylene  
5 % Lycra Elastane



900



### TKS

50 % Isofil - polypropylene  
35 % Siltex - Polypropylene  
10 % Nylon / polyamide  
5 % Lycra Elastane



689



834



809

### CMH

48 % Siltex - Polypropylene  
39 % Acryl  
10 % Nylon  
3 % Lycra Elastane



901



900



**LASTING**  
MERINO WEAR & SOCKS

## EUROPE

LASTING SPORT s.r.o.  
Mánesova 1770, 356 05 Sokolov  
Phone: +420 352 628 313



[www.lasting.eu](http://www.lasting.eu)  
[export@lasting.eu](mailto:export@lasting.eu)

## USA

LASTING Inc.  
3596 Moline Street, Unit 118  
Aurora, CO 80010-1422, USA  
Phone: +1 720 262 2438



[www.lastingmerino.com](http://www.lastingmerino.com)  
[info@lastingmerino.com](mailto:info@lastingmerino.com)  
[michael@lasting.eu](mailto:michael@lasting.eu)



EUROPEAN  
UNION

European Regional Development Fund  
Operational Programme Enterprise  
and Innovations for Competitiveness